

ELEVATION

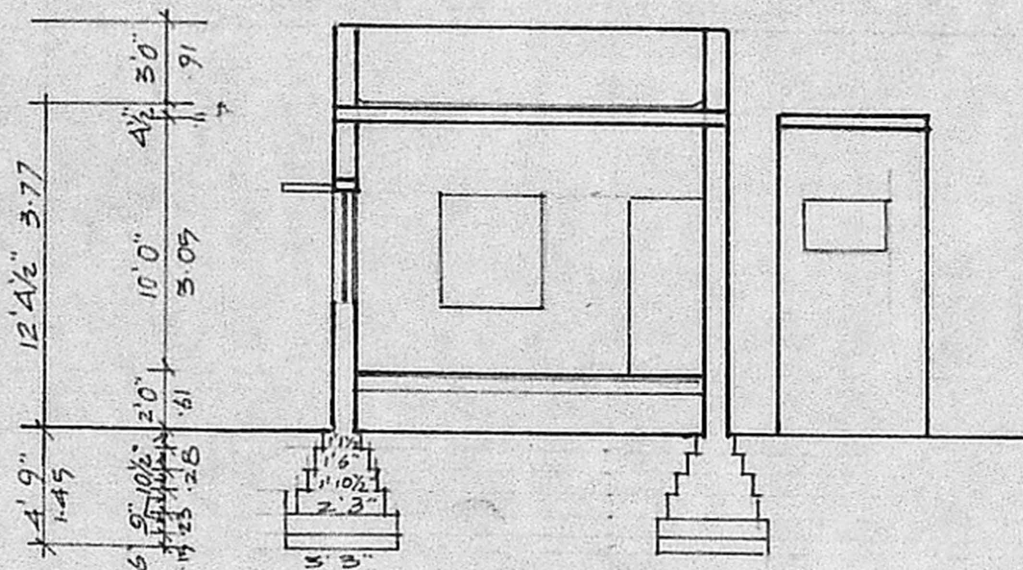

SECTION ON A-B

Planning Permit No. A 1522/90

**APPROVED**

SUBJECT TO THE CONDITIONS IN THIS OFFICE LETTER.

No. A2/8863/90 Date 5-11-90

*S. Jayaram* 15.11.90

FOR MEMBER SECRETARY  
MADRAS METROPOLITAN  
DEVELOPMENT AUTHORITY  
MADRAS - 600 008.

JOINERIES

D PANNELLED DOOR	3'6" X 7'0"	1.06 X 2.13
D <sub>1</sub>	3'0" X 7'0"	0.91 X 2.13
D <sub>2</sub>	2'6" X 7'0"	0.76 X 2.13
V GLAZED WINDOW	3'0" X 4'6"	0.91 X 2.13
V GLAZED VENTILATOR	3'0" X 2'0"	0.91 X 0.61

SPECIFICATION

SAND FILLING IN FOUNDATION & BASEMENT  
F.C.C. 1:4:8 IN FOUNDATION & FLOORING.  
BRICKWORKS IN C.M. 1:5  
R.C.C. WORKS IN 1:2:4  
PLASTERING IN C.M. 1:4

AREA DETAIL

TOTAL AREA OF THE SITE : 1485 SFT (137.95 m<sup>2</sup>)  
EXG. BUILDING AREA : 419 SFT (38.92 m<sup>2</sup>)  
PRO. CONSTRUCTION AREA : 240 SFT (22.31 m<sup>2</sup>)

COLOUR INDEX

ROADS : PROPOSALS  
BOUNDARY : REMOVALS  
EXISTINGS :

PRO. ADDITIONAL CONSTN. OF A DWELLING HOUSE IN PLOT NO. 172, TNHB NEIGHBOURHOOD EXTENSION SCHEME, THIRUVANMIYUR. MS. SCALE. 1" = 8'0" (1:100)

*S. Jayaram*

OWNER'S SIGNATURE

*S. Narasimay*

PHONE: 415477  
**ERA NARASIMAY, B.E., (CIVIL)**  
CLASS I LICENSED SURVEYOR NO. 78,  
25, 29 TH. CROSS STREET,  
Opposite to Kalakshetra Road,  
INDIRA NAGAR, MADRAS-600 020

LICENSED SURVEYOR

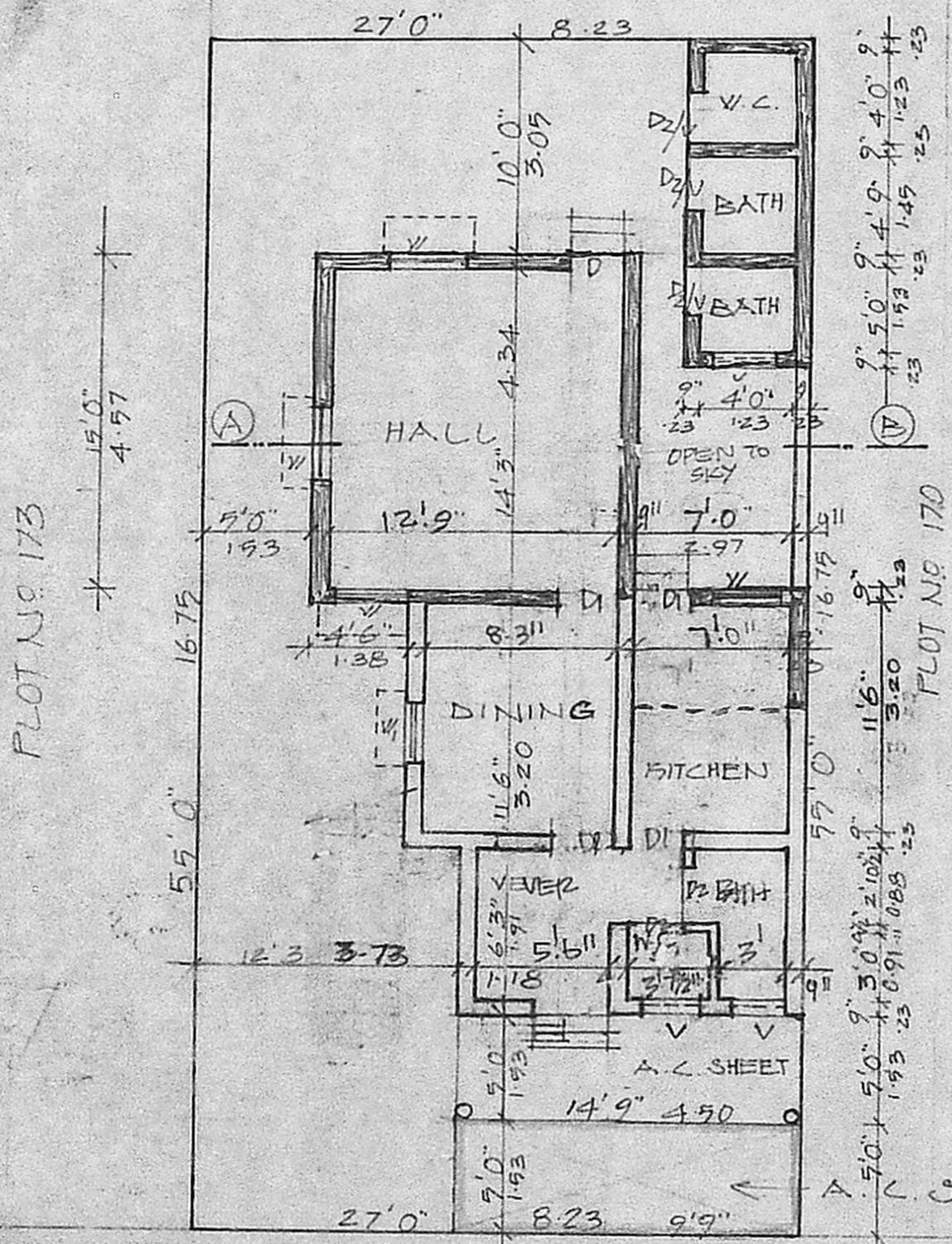

PRO. SITE PLOT NO. 172

KEY PLAN NOT TO SCALE



30' 0" (9.15m) WIDE ROAD

SITE PLAN/G. FLOOR PLAN